

# Three Mile Trail #466



## Recreation Opportunity Guide

Distance..... 4.3 miles (total)  
Elevation..... 4400-5400 feet  
Snow Free ..... May to October



**Trail Highlights:** This little used trail is in the Badger Creek Wilderness area.

**Trail Description** From the trailhead at Forest Road 015, head north on Mud Spring Trail #466A for 0.3 mile to the intersection with Post Camp Trail #467 and this trail (#466). Turn left (west) on this trail (#466) and travel 2 miles to where the trail splits. Continue on the right fork heading northwest for 1.3 miles to Forest Road 4860-140. Or, take the left fork heading southwest 1 mile to Forest Road 4860.

### Regulations & Leave No Trace Information:

- Group size is limited to 12. Stock are counted in the group size. For example, 3 people riding their own horse plus a spare horse in the group for packing would make a group of 7.

#### Leave No Trace

- Plan Ahead and Prepare: Prepare for extreme weather, hazards and emergencies.
- Travel and Camp on Durable Surfaces: Use established trails and campsites.
- Dispose of Waste Properly: Pack out all trash, leftover food and litter.
- Leave What You Find: Avoid introducing or transporting non-native species.
- Minimize Campfire Impacts: Use established fire rings & keep fires small.
- Respect Wildlife: Control pets at all times.
- Be Considerate of Other Visitors: Avoid loud voices and noises.

For information on **Leave No Trace**, go to [www.LNT.org](http://www.LNT.org) or call 1-800-332-4100

**For current trail conditions and more recreation information go to:**

<http://www.fs.usda.gov/mthood>

Map and driving directions on next page

Mt. Hood National Forest  
16400 Champion Way  
Sandy, OR 97055  
503-668-1700

Barlow Ranger District  
780 NE Court Street  
Dufur, Oregon 97021  
541-467-2291



**Directions to Trailhead:** From the Dalles, travel south on OR Hwy 197 30 miles to Tygh Valley. From the Tygh Valley take Wamic Market Road to Wamic. At the south end of Wamic, turn right on White River Road (Forest Road 48). Follow White River Road to Forest Road 4810. Turn north on Forest Road 4810 and follow it 2 miles to Forest Road 4811. Turn right on Forest Road 4811 and travel 5 miles to Forest Road 015. Park in the turnout near the intersection of Forest Roads 4811 and 4811-015. Head north on Mud Spring Trail #466A following Forest Road 4811-015 for 0.3 mile to the beginning of this trail.

From Portland, travel 30 miles east of Sandy on US Hwy 26 and exit onto OR Hwy 35. Head north on OR Hwy 35 4.7 miles, approximately 100 feet east of milepost 62, to White River Road (Forest Road 48). Turn right (south) on White River Road and travel 19 miles to Forest Road 4810. Turn north on Forest Road 4810 and travel 2 miles to Forest Road 4811. Turn right on Forest Road 4811 and travel 5 miles to Forest Road 015. Park in the turnout near the intersection of Forest Roads 4811 and 4811-015. Head north on Mud Spring Trail #466A for 0.3 mile to the beginning of this trail.

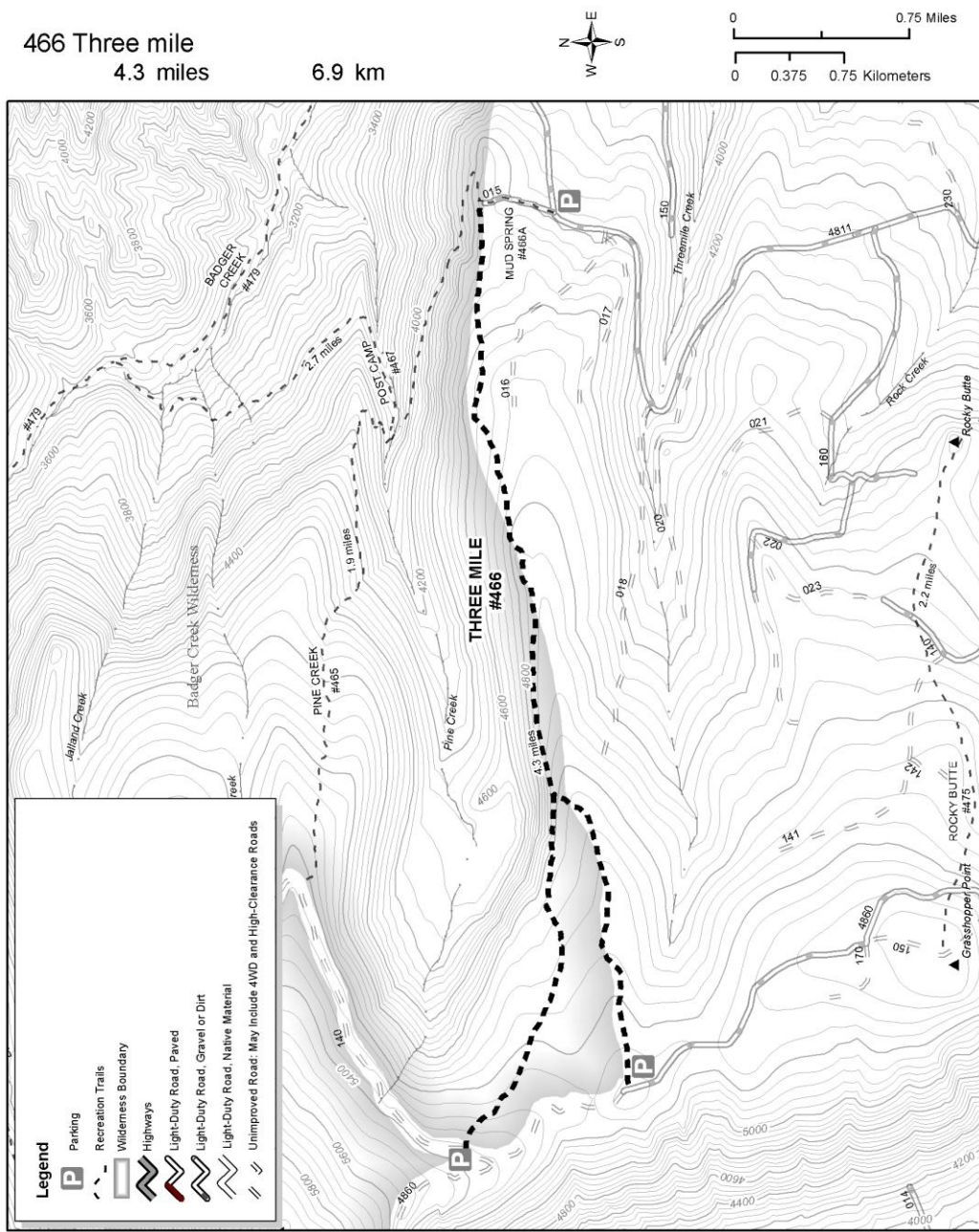

**Recommended maps:** Barlow Ranger District

